日期/Date		归档员 Filing Clerk

技术参数：
- 产品系列：M12 X-Code
- 插针数：8
- 额定电流(40℃)：0.5A
- 额定电压：60V
- 额定脉冲电压：0.8KV
- 污染等级：3
- 绝缘电阻：≥100MΩ
- 锁紧方式：螺纹式M12*1
- 防护等级：IP67
- 插拔次数：≥100
- 温度范围：-25℃ ... +85℃
- 外壳材料：铸锌镀镍
- 插体材料：PA
- 电缆直径：6-8mm
- 锁紧螺帽：金属

须单独订购冷压针：8*ø0.6 mm

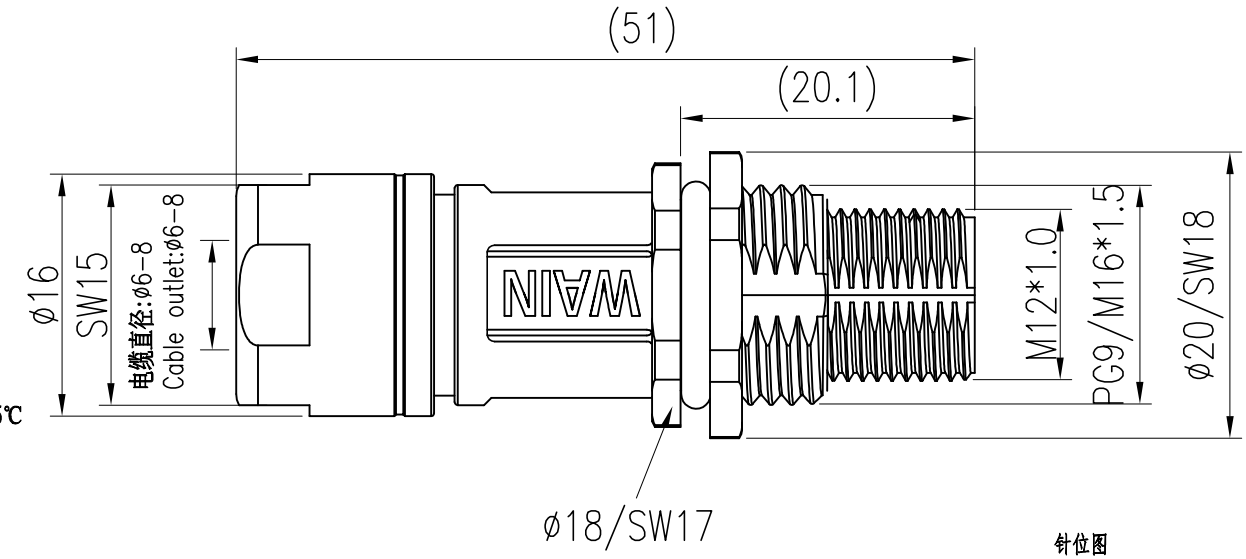

面板安装尺寸
Panel Cut-out

通孔安装
With bore hole

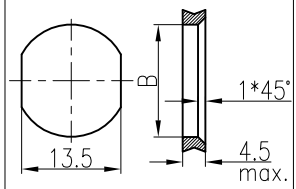

比例/scale 1:1

螺纹安装
With thread to screw in

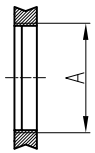

比例/scale 1:1

	A	B
PG9	PG9	ø15.3
M16x1.5	M16x1.5	ø16.1

针位图
Contact arrangements

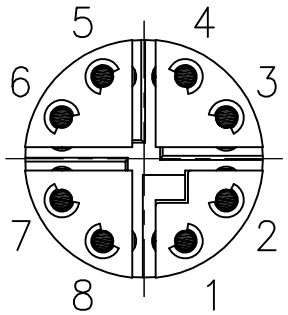

接线图
Circuit diagram
568B

Technical specification:
- Series: M12 X-Code
- Number of contacts: 8
- Rated current (40℃): 0.5A
- Rated voltage: 60V
- Rated impulse voltage: 0.8KV
- Pollution degree: 3
- Insulation resistance: ≥100MΩ
- Connector locking system: screw M12*1
- Degree of protection: IP67
- Mating cycles: ≥100
- Temperature range: -25℃ ... +85℃
- Material of housing: Zinc diecasting nickel plated
- Material of insert: PA
- Cable Outlet: 6-8mm
- Material of locking system: Metal

Order crimp contacts: 8*ø0.6 mm separately

标记 Mark	处数 Number	变更描述/Description	签名 Signature	日期 Date

	姓名/Name	日期/Date		姓名/Name	日期/Date
绘图 Drawn	TC CHEN	22.09.2021	标准化 Stand.	–	–
审核 Checked	ZQ XU	22.09.2021			
工艺 Process	–	–	批准 Approved	HQ ZHANG	22.09.2021

表面处理 Finish	–			图号 Drawing No. –
材料 Material	–			产品代号 Part Code M12-MC08X-CCT/R-M16-D8-SH
比例 Scale	版本 REV.	重量 Weight	数量 Qty.	产品料号 Part No. 1630087102001
2:1	V2.0	–	–	产品名称 Part Name –

All Dimensions in mm
Original Size DIN A 4

厦门唯恩电气有限公司
XIAMEN WAIN ELECTRICAL CO.LTD